COMUNE DI CASTIADAS
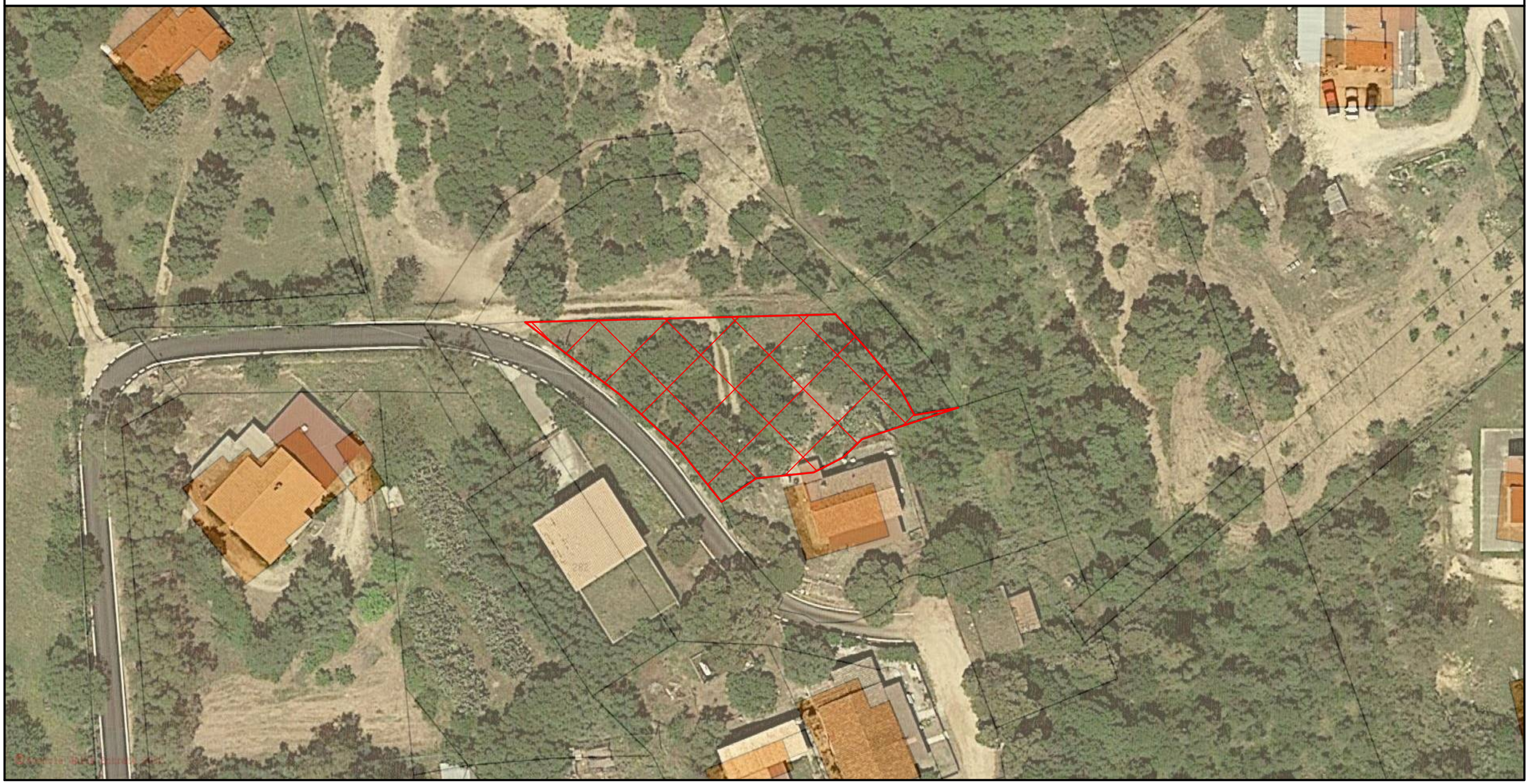
FOGLIO 45 MAPPALE 394